

**“FLOWERS
IN ART”
2019**



**ART EXHIBITION
FLORAL/GARDEN
SUBJECTS**

DATES:

**Open Saturday 12 October
to Sunday 27 October 2019
weekends 10am-3pm**

**ENTRY DROP-OFF
DEADLINE:**

**Thurs 10 Oct 10am-1pm
(contact Anne for alternative)**

COLLECTION:

**Sunday 27 Oct 3-4pm
or other day by arrangement**

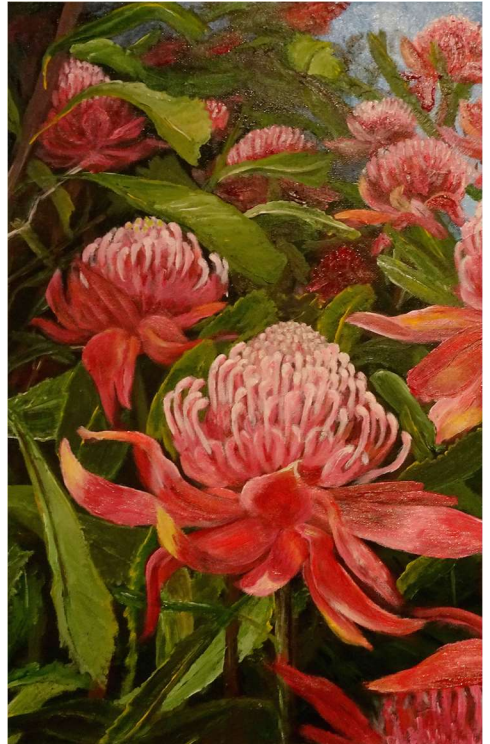

**Note: Waratah Gardens open all October
Model trains Thursday & Sunday**

**Enquiries: ANNE annejw@bigpond.net.au or 4885 1585
<http://www.robertsonrailway.org.au/art.html>**

2019 FLOWERS IN ART ENTRY FORM

Name: _____

Address: _____

email: _____

Phone: _____

No. of artworks interested in exhibiting _____
(Can be framed or unframed, D rings to hang; sculpture or 3D)

Title 1: _____

Medium: _____ Price _____

Title 2 _____

Medium: _____ Price _____

Title 3 _____

Medium: _____ Price _____

Title 4 _____

Medium: _____ Price _____

\$5 membership* fee + \$5 per painting hanging fee
Allow 20% Commission on sales in your pricing.

EFT/CASH/CHQ Payment : AMOUNT:

PAY DIRECT DEBIT : BANK DETAILS

Robertson Heritage Railway Station Inc (RHRS)

Bank: IMB Bank; BSB: 641-800

Account Number: 200285100

(*membership for year will carry through to Fettle's Heritage At Prize 2020)